MM-12359885

370.000€



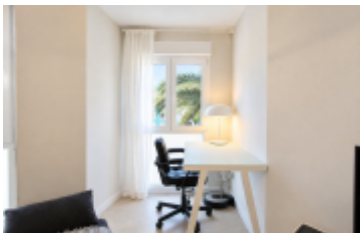







METERS: **93m²**

PLOT: **125m²**

BEDROOMS: **3**

BATHROOMS: **2**

POOL: **No**

GARAGE: **No**

About this property

3-Bedroom Apartment in Alicante City Centre with Balcony Located in the centre of Alicante, this spacious and functional apartment is an excellent choice for families and groups of friends looking to explore the city and enjoy everything it has to offer. With three bedrooms, two bathrooms and a comfortable open-plan living area, the apartment offers a practical layout and plenty of space for everyday living. The apartment features three bedrooms, including two double bedrooms and a third single bedroom. There are two full bathrooms, one of which is an en-suite bathroom connected to the main bedroom. The open-plan living room, kitchen and dining area provides a functional shared space. The apartment also includes an interior gallery, offering additional practical space for storage and laundry, as well as a small south-facing balcony with room for a table and two chairs. The apartment was renovated in 2020, with additional upgrades carried out in 2026. Thanks to its central location in…

Highlighted features

