REF: WEB-CAL-005
APARTMENT
Calpe, Costa Blanca North

Apartment — sea views — Calpe

From 435.000€







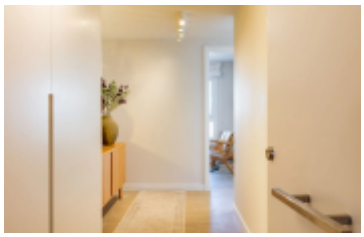



METERS:	PLOT:	BEDROOMS:	BATHROOMS:	POOL:	GARAGE:
100m²	**—**	**2**	**2**	**Yes**	**Yes**

About this property

New-build home in Calpe with 2 bedrooms, 2 bathrooms and 100 m² built and a 15 m² terrace. It includes communal pool, lift, parking, sea views, proximity to the sea. The beach is 450 m away. Scheduled delivery: 01/12/2026.

Highlighted features

- Beach: 0.45 km
- Golf: 25 km
- Close to Restaurants
- Double Glazing
- Lift
- On Golf Course

Energy Rating: B

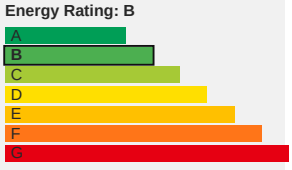

PMH Real Estate Costa Blanca & Calida

Interested in this property?

Contact us and schedule your personalized visit.

+34 680 80 23 58 · +34 680 80 23 58

More info

We will be happy to help you